



LOT INFORMATION

ZACH REALTY
BILL ZACH
(262) 367-7157 • (262) 646-5965 FAX
billzach@live.com

DEVELOPED BY



IRON PIPE
DEVELOPMENT, LLC
(262) 367-7157



ZACH BUILDING COMPANY
(262) 367-7157
www.zachbuilders.com

FINANCING AVAILABLE THROUGH

SECURANT BANK & TRUST

Menomonee Falls Office

W178 N9358 Water Tower Place

Richard Ziebell

(262) 797-2164

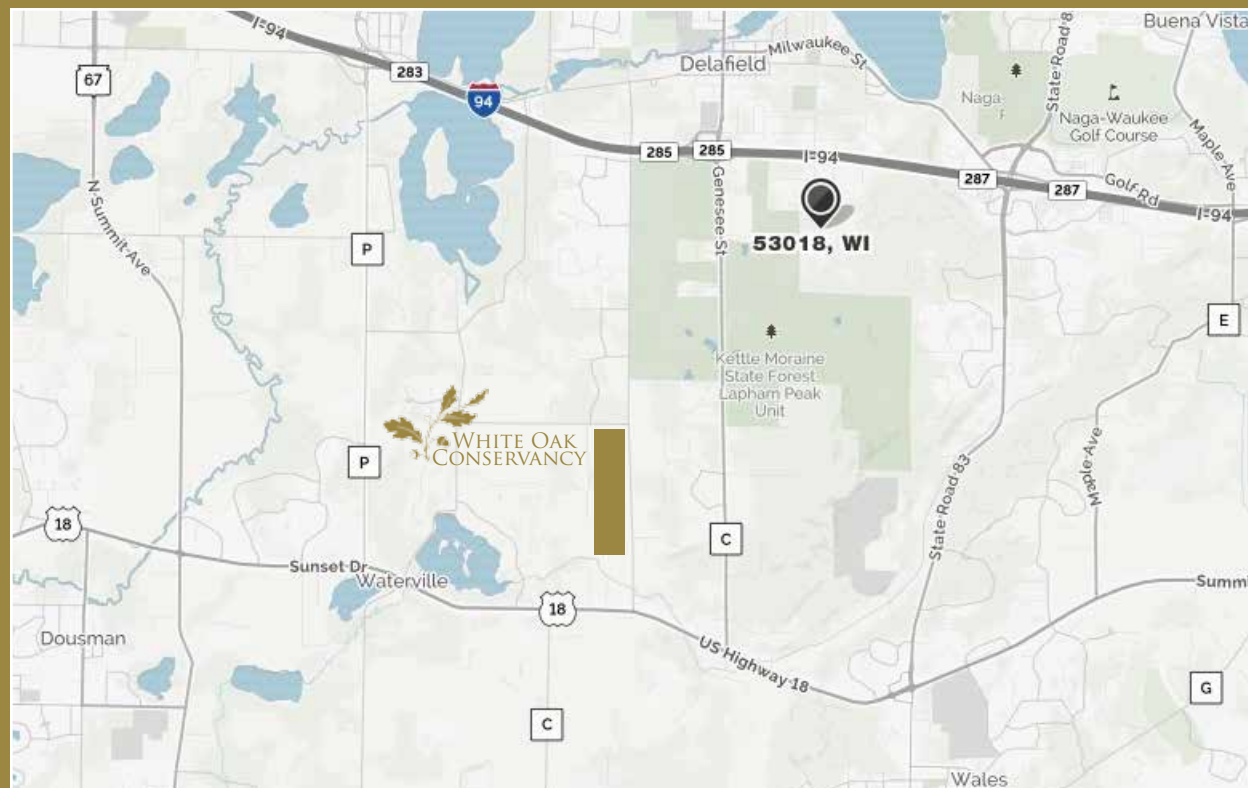

WHITE OAK CONSERVANCY

A PREMIERE SUBDIVISION BROUGHT TO YOU
BY IRON PIPE DEVELOPMENT, LLC

WELCOME

A premiere residential community offering improved single family home sites. Enjoy the gently rolling hills of the Kettle Moraine in harmony with nature. With almost 70 acres of preserved space, White Oak Conservancy awaits you and your family. Located close to local shopping, schools, churches and recreational activities, White Oak Conservancy in the Town of Delafield offers everything you need to build the home of your dreams.

IMPROVEMENTS

Every lot includes underground electric, telephone, cable and natural gas service. On-site septic and well are required. Direct access to Lapham Peak State Park via Glacial Drumlin Trail on the east side of the property.

ARCHITECTURAL GUIDELINES

To preserve the property values and enhance the beauty of the neighborhood, the following architectural guidelines will be enforced:

- The minimum size of a one story residence shall be 2,400 square feet
- All two story and one and a half story residences shall have a minimum of 2,900 square feet on the upper two floors.
- All homes must have an attached side entry garage with a minimum two car capacity.
- The exterior walls of the residences and attached garage must be constructed of brick, stone, stucco, solid wood siding, Hardiplank/LP Smartside siding or its equivalents.
- Fascia may be made of the siding materials permitted above for exterior walls.
- The exterior portion of all chimneys shall be a full masonry construction or shall have a masonry veneer.
- There is a 30% masonry front elevation requirement.
- Building material exchanges should happen on an inside corner.
- All two story and one and a half story residences shall have a minimum pitch of 8/12 and all one story residence roofs shall have a minimum pitch of 10/12.
- Roofing materials shall be wood shingles or 30-year minimum high definition shingles, or equivalent in the weathered wood color.
- The treatment of window trim and/or shutters must be consistent on all sides of the home.
- At the time of construction of a residence, the Owner shall install at a location designated by the Developer, one electric post lamp with an unswitched photo-electric control. The design of the post lamp shall be uniform throughout White Oak Conservancy.

SCHOOLS

Kettle Moraine School District
Cushing Elementary School • Kettle Moraine Middle School • Kettle Moraine High School

SUBDIVISION MAP



WHITE OAK CONSERVANCY

